

EAST GENESEE STREET

APPROXIMATE LOCATION OF NORTH LINE OF THE BALDWIN CANAL

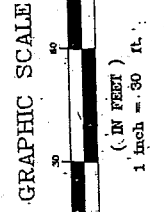
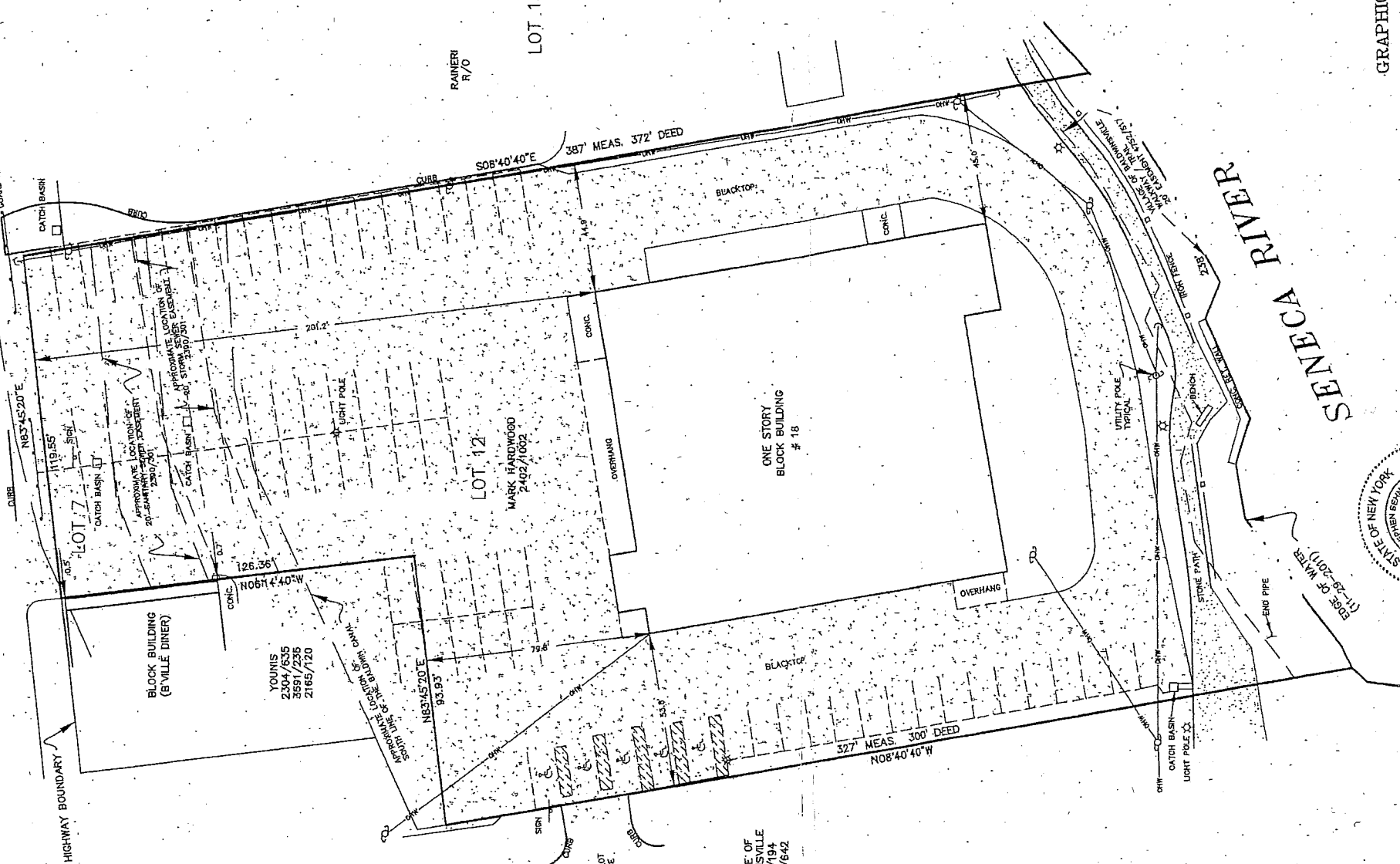

FILED MAP NO. UNALTERED ALTERATION OR ADDITION TO A SURVEY MAP BEARING A LICENSED SURVEYOR'S SEAL IS A VIOLATION OF SECTION 2206, SUB-DIVISION 2, OF THE NEW YORK STATE ENACTMENT LAW.
 BUILDING LOCATION SURVEYS DO NOT INCLUDE PLACING OF PROPERTY CORNER STAKES.
 VALID ONLY WHEN MARKED WITH THE LAND SURVEYOR'S ORIGINAL SEAL AND SIGNATURE.
 CERTIFICATIONS INDICATED HEREON SHALL RELY ONLY TO THOSE WHO RELY ON THIS MAP FOR THE SPECIFIC TRANSACTION FOR WHICH THIS SURVEY IS PREPARED.
 CERTIFICATIONS ARE NOT RESPONSIBLE FOR SUBSEQUENT TRANSACTIONS.
 THIS MAP MAY NOT BE USED IN CONNECTION WITH A SURVEY "ATTEST" OR SIMILAR DOCUMENT, STATEMENT OR MECHANISM TO OBTAIN TITLE INSURANCE FOR ANY SUBSEQUENT OR FUTURE GRANTEES.
 OFFSETS FROM PROPERTY LINES MEASURED TO FOUNDATION WALLS OF BUILDINGS UNLESS OTHERWISE INDICATED.
 THE UNDERSIGNED SURVEYOR HEREBY CERTIFIES THAT THIS MAP IS MADE FROM AN ACTUAL SURVEY OF THE PROPERTY SHOWN HEREON.

J. Stephen Sehnert

J. STEPHEN SEHNERT
 LAND SURVEYOR
 No. 45023

APPLIED EARTH TECHNOLOGIES
 STEPHEN SEHNERT
 LAND SURVEYOR
 BALDWINVILLE, NEW YORK

MAP OF
 PART OF LOTS 7 & 12 PLUS OTHER LANDS
 BLOCK 22
 VILLAGE OF BALDWINVILLE
 ONONDAGA COUNTY
 NEW YORK
 NOVEMBER 29, 2011
 236 65 536.27